

SPECIES	PLANTING TIME	FLOWERING TIME	QUANTITY TO BE PLANTED	DEPTH (mm)	SPACING (mm)
Nerine bowdenii Bowden (Cornish Lily)	May-Jun	Sep-Nov	30	50	150
Crocus speciosus AGM	Jul-Aug	Sep-Oct	45	100	100
Hyacinthoides non-scripta (British bluebell)	Aug-Sep	Apr-May	50	150	100
Crocus biflora "Blue Pearl"	Sep-Nov	Feb-Mar	50	100	100
Cyclamen hederifolium	Sep-Oct	Sep-Nov	20	50	150
Narcissus King Alfred (Daffodils) AGM	Sep-Nov	Mar-Apr	80	150	100
Narcissus Carlton (Daffodils) AGM	Sep-Nov	Mar-Apr	80	100	150
Camissia leichtlinii (alba)	Oct-Nov	Apr-May	20	100	200
Camissia leichtlinii (blue)	Oct-Nov	Apr-May	20	100	200
Galanthus nivalis (Snowdrop)	Nov-Feb	Jan-Feb	75	100	150

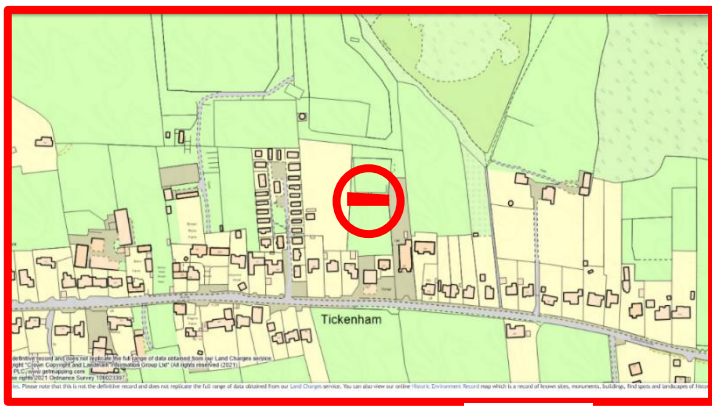

BANK LOCATION PLAN

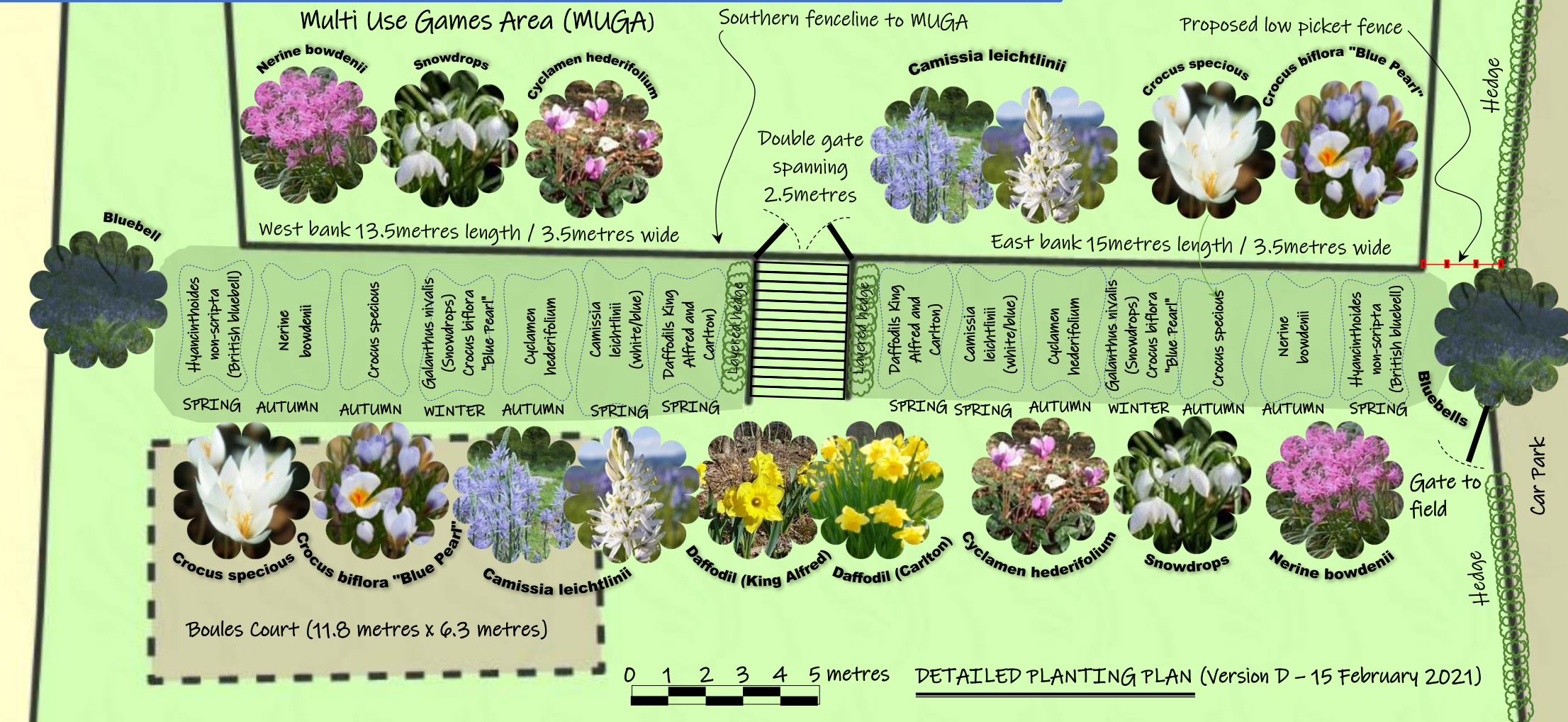

DETAILED PLANTING PLAN (Version D - 15 February 2021)

[illegible]

NOTES

- 1 The planting periods in red above, show the range in which we can plant.
Planting does not need to start on the first date shown, rather we need to aim for planting at some time during these periods.
We need to aim for planting at some time during these periods.
Notwithstanding the comments above, for *Nerine Bowdenii* and *Crocus speciosus*, the sooner we plant, the sooner we get flowers in 2021.
- 2 To make the programme easier to view/print,:
- 3 A flowering periods in 2022 have been shown outlined in red and in italics
B grass cuts for 2022 have been added and outlined in red and in italics

		11.9 metres							4.5 metres			11.9 metres						
		Bluebells	Nerine	Crocus speciosus	Snowdrops/ Crocus "Blue Pearl"	Cyclamen	Camissia	Daffodils				Daffodils	Camissia	Cyclamen	Snowdrops/ Crocus "Blue Pearl"	Crocus speciosus	Nerine	Bluebells
		1.8 m	1.8 m	1.8 m	1.8 m	1.8 m	1.8 m	1.8 m	1 m	2.5 m	1 m	1.8 m	1.8 m	1.8 m	1.8 m	1.8 m	1.8 m	1.8 m
0	areas of previously planted daffodils.	WEST 1	WEST 2	WEST 3	WEST 4	WEST 5	WEST 6	WEST 7	LAYERED HEDGE	STEPS	LAYERED HEDGE	EAST 7	EAST 6	EAST 5	EAST 4	EAST 3	EAST 2	EAST 1
	2021: CUT 2 21 Jun - 21 Jul 2021 All of the bank	WEST 1	WEST 2	WEST 3	WEST 4	WEST 5	WEST 6	WEST 7	LAYERED HEDGE	STEPS	LAYERED HEDGE	EAST 7	EAST 6	EAST 5	EAST 4	EAST 3	EAST 2	EAST 1
	2021: CUT 3 23 Aug - 4 Sep 2021 Cut as shown	WEST 1	WEST 2	WEST 3	WEST 4	WEST 5	WEST 6	WEST 7	LAYERED HEDGE	STEPS	LAYERED HEDGE	EAST 7	EAST 6	EAST 5	EAST 4	EAST 3	EAST 2	EAST 1
	Cuts/year: 2021	3	2	2	3	3	3	3				3	3	3	3	2	2	3

0	2022: CUT 1 Late April 2022 Cut as shown	WEST 1	WEST 2	WEST 3	WEST 4	WEST 5	WEST 6	WEST 7	LAYERED HEDGE	STEPS	LAYERED HEDGE	EAST 7	EAST 6	EAST 5	EAST 4	EAST 3	EAST 2	EAST 1
	2022: CUT 2 Mid July 2022 Cut as shown	WEST 1	WEST 2	WEST 3	WEST 4	WEST 5	WEST 6	WEST 7	LAYERED HEDGE	STEPS	LAYERED HEDGE	EAST 7	EAST 6	EAST 5	EAST 4	EAST 3	EAST 2	EAST 1
	2022: CUT 3 Late Sep 2022 Cut as shown	WEST 1	WEST 2	WEST 3	WEST 4	WEST 5	WEST 6	WEST 7	LAYERED HEDGE	STEPS	LAYERED HEDGE	EAST 7	EAST 6	WEST 5	EAST 4	EAST 3	EAST 2	EAST 1
	Cuts/year 2022	2	2	2	2	2	2	2				2	2	2	2	2	2	2

Tickenham Field Fluorescent Acclivity Project 2021

Methodology

1. Agree the scheme
2. Publicise in:
 - a. Tickenham Village Parish Magazine
 - b. Tickenham Village website
3. Collate pledges and donations
4. Call in donations and obtain best prices and purchase/procure:
 - a. Bulbs
 - b. Bulb planters
 - c. Grass cutting over the first 2 years
5. Implement first grass cut in late April 2021 to cut all of the bank except those areas where existing daffodils are showing near the hedges either side of sleeper steps and new wooded trees to west of MUGA (on North facing bank)
6. Mark off the 14 x 1.8metre sections of the bank, 7 on either side of the steps. Suggest marking off is done by coloured rope (any colour that stands out) interweaved vertically in the wire fence to the MUGA. These will act as permanent "dividers" showing the different areas of the bank into which different bulbs have been planted.
7. Call in work pledges to:

PLANT	PERIOD	SECTION
Nerine Bowdenii	Early May 2021	West 2 and East 2

8. Implement second grass cut in late June 2021 and cut all of the bank.
9. Call in work pledges and:

PLANT	PERIOD	SECTION
Crocus speciosus	July/August 2021	West 3 and East 3
Construct low picket fence	Pre-planting bluebells	East side of East 1
PLANT	PERIOD	SECTION
Bluebells	August 2021	West 1 and East 1

10. Implement third grass cut in late August 2021 and cut all of the bank except sections West 2 and 3 and sections East 2 and 3
11. Call in work pledges and:

PLANT	PERIOD	SECTION
Cyclamen hederifolium	Early September 2021	West 5 and East 5
Daffodils		West 7 and East 7
Crocus biflora "Blue Pearl"		West and East 4
		Section half nearest steps

12. Call in work pledges and:

PLANT	PERIOD	SECTION
Camissia leichtlinii	Early October 2021	West 6 and East 6

13. Call in work pledges and:

PLANT	PERIOD	SECTION
Snowdrops	Early November 2021	West and East 4
Section half furthest from steps		

14. Implement grass cut in late April 2022 to cut sections 2, 3 and 5.
15. Implement grass cut in mid July 2022 to cut all of the bank
16. Implement grass cut in late September 2022 to cut section 1, 4, 6 and 7.
17. In later years, continue the above grass cutting regime which means that all sections of the grass bank are cut twice in a year, while, allowing the bulbs to flower and grow, putting strength back into the bulbs for the following year. This allows the bulbs to increase and for seeding to take place so that bulbs naturalise (spread) across the area of the bank.